

15 Data collection and import

Learn

- to fill in a Start Tracing Backward template
- to import templates
- to load data into the KNIME workflow

Step 1

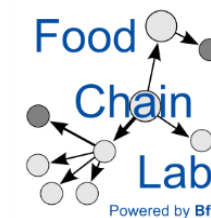
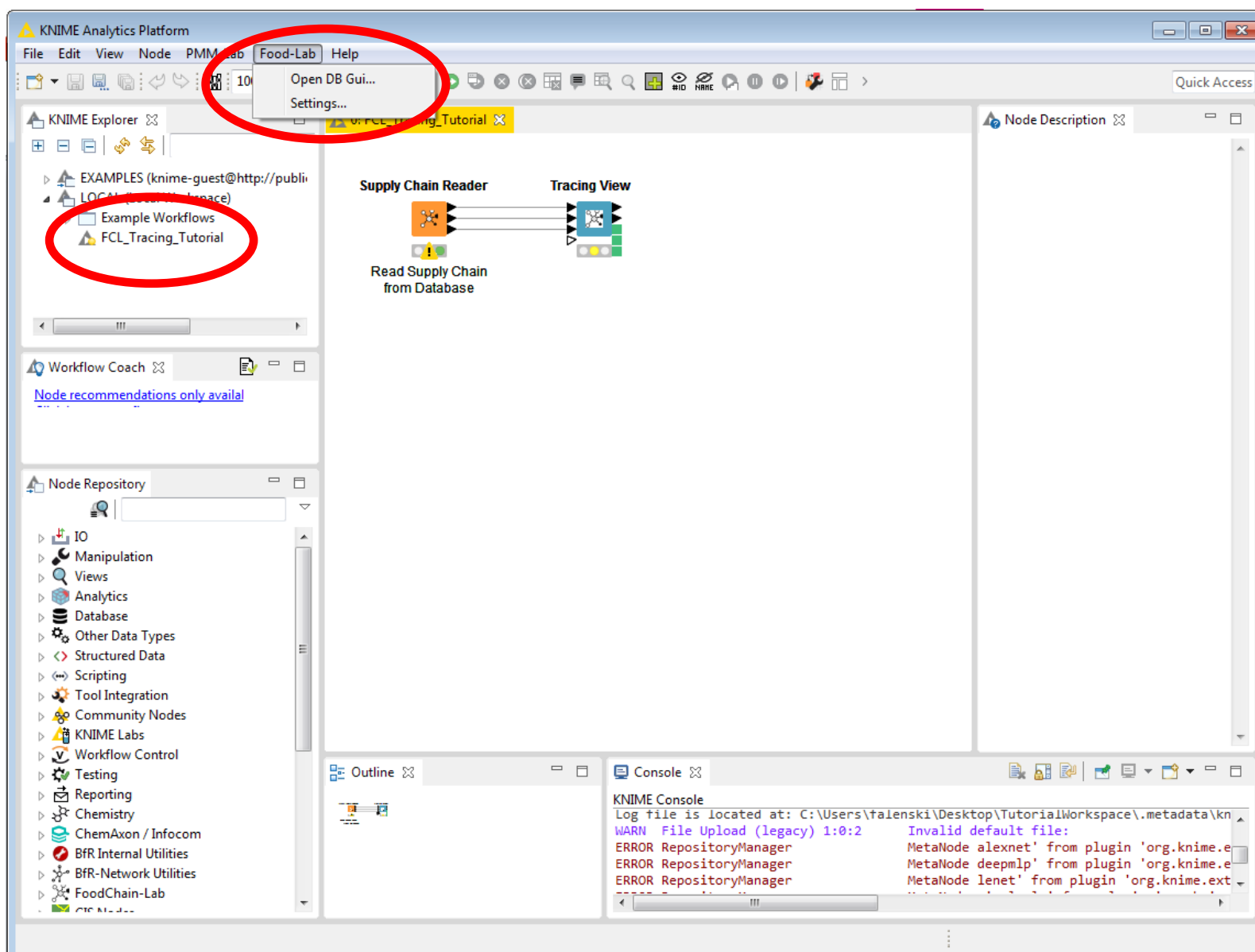

- Open the workflow “[FCL_Tracing_Tutorial.knwf](#)” from the tracing tutorial.
- Open the database

Step 2

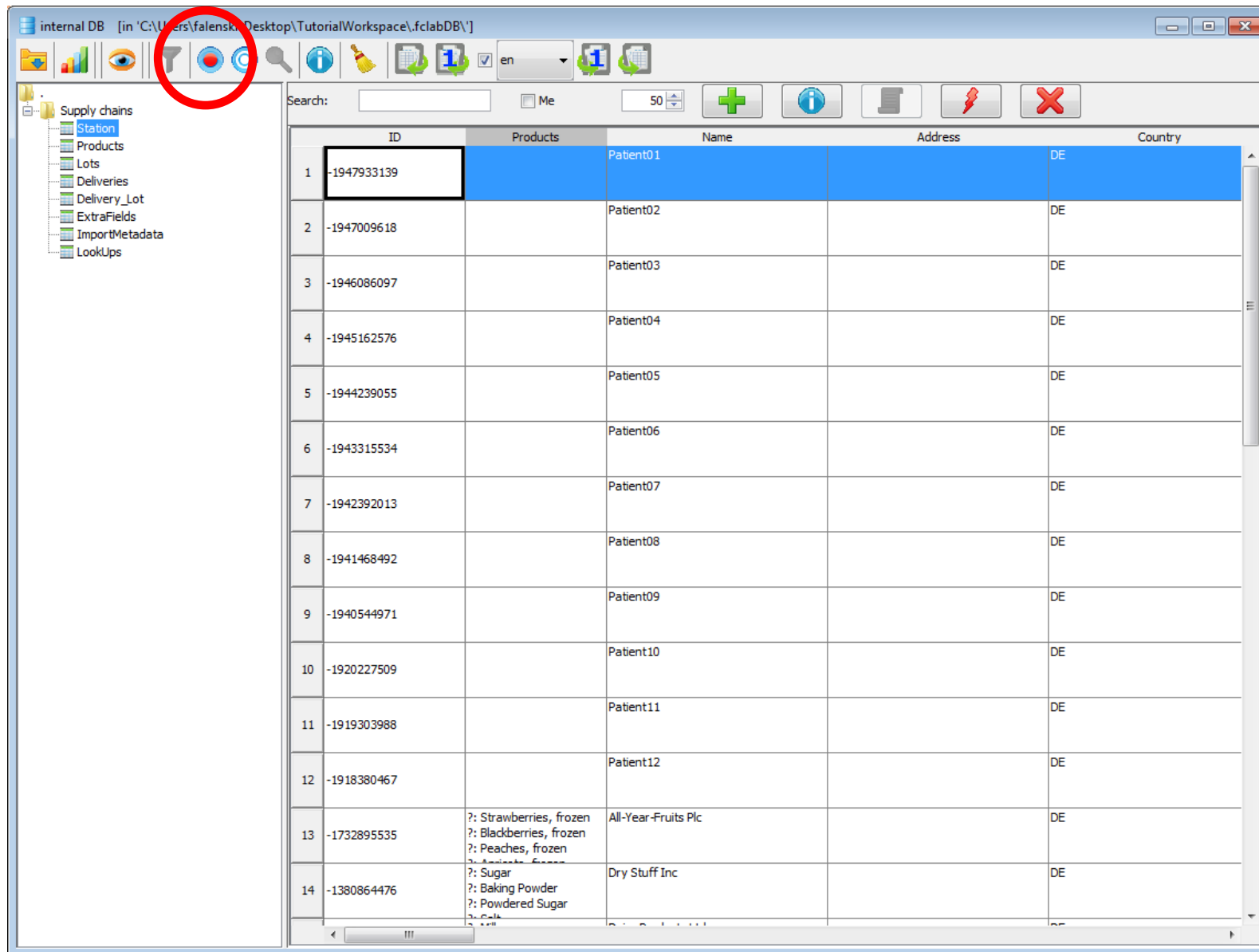

ID	Products	Name	Address	Country
1	-1947933139	Patient01		DE
2	-1947009618	Patient02		DE
3	-1946086097	Patient03		DE
4	-1945162576	Patient04		DE
5	-1944239055	Patient05		DE
6	-1943315534	Patient06		DE
7	-1942392013	Patient07		DE
8	-1941468492	Patient08		DE
9	-1940544971	Patient09		DE
10	-1920227509	Patient10		DE
11	-1919303988	Patient11		DE
12	-1918380467	Patient12		DE
13	?: Strawberries, frozen ?: Blackberries, frozen ?: Peaches, frozen ?: Apples, frozen	All-Year-Fruits Plc		DE
14	?: Sugar ?: Baking Powder ?: Powdered Sugar	Dry Stuff Inc		DE

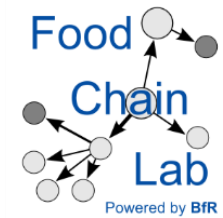

- We need an empty database. Before we reset the database, you can produce a backup: Click the button for backup. A window opens. Choose a folder in which you would like to save your data and click „save“.

Step 3

ID	Products	Name	Address	Country
1	-194793313	Patient01		DE
2	-1947009618	Patient02		DE
		Patient03		DE
				DE
				DE
				DE
				DE
7	-1942392013	Patient07		DE
8	-1941468492	Patient08		DE
9	-1940544971	Patient09		DE
10	-1920227509			
11	-1919303988			
12	-1918380467			
13	-1732895535	?: Strawberries, frozen ?: Blackberries, frozen ?: Peaches, frozen	All-Year-Fruits Plc	DE
14	-1380864476	?: Sugar ?: Baking Powder ?: Powdered Sugar	Dry Stuff Inc	DE

- Use the broom to sweep your database clean.
- Confirm that you would like to reset the database with „Ja“. The database closes and a new empty database is created
- Click „OK“

Step 4

In Excel:

- Open the empty template „FCL_Backtrace_Start_tob_en.xlsx“ and fill in the data from the delivery papers (see „Dry-Stuff-Inc_START-tracing.docx“)
- Save the excel template with a different name.

Step 5

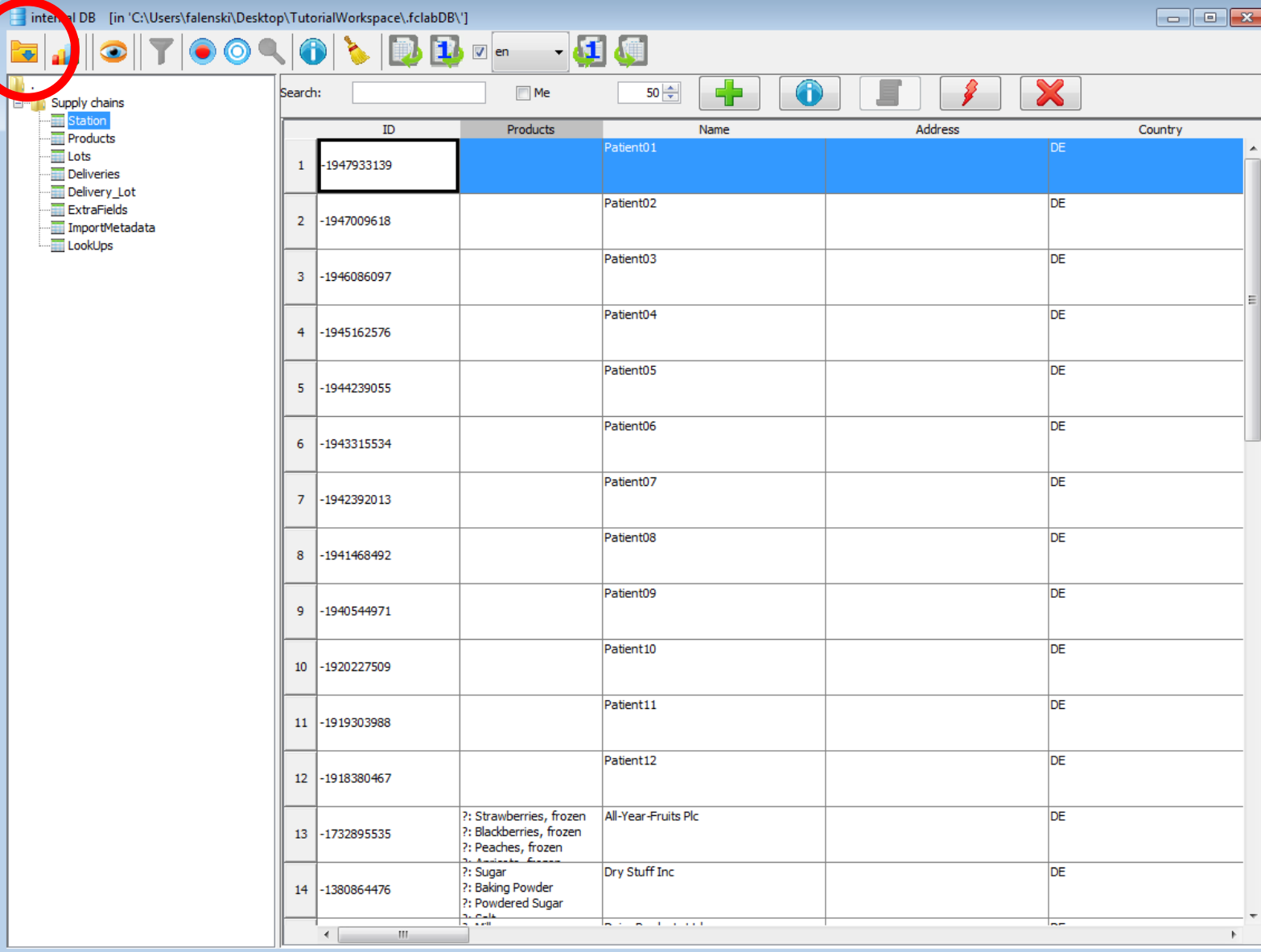

ID	Products	Name	Address	Country
1		Patient01		DE
2		Patient02		DE
3		Patient03		DE
4		Patient04		DE
5		Patient05		DE
6		Patient06		DE
7		Patient07		DE
8		Patient08		DE
9		Patient09		DE
10		Patient10		DE
11		Patient11		DE
12		Patient12		DE
13	? : Strawberries, frozen ? : Blackberries, frozen ? : Peaches, frozen ? : Apples, frozen	All-Year-Fruits Plc		DE
14	? : Sugar ? : Baking Powder ? : Powdered Sugar	Dry Stuff Inc		DE

In KNIME:

- Import your file into the database (see import button in the red circle).
- Also import „All_In_One_Template_Cake-Scenario.xlsx“

Step 5

- A warning appears informing you that there is a difference in the weight of incoming goods to that of outgoing goods for a specific lot. For this tutorial it does not matter that we do not know anything about the 499.1 kg.

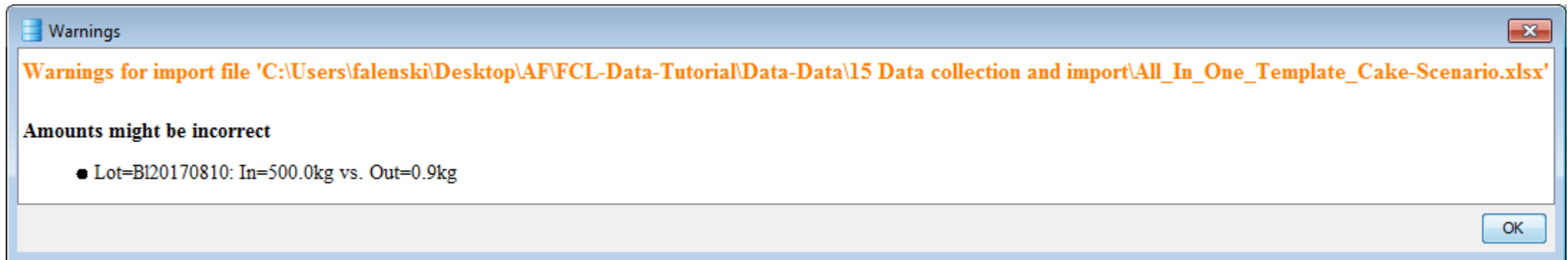

- Close the window by clicking “OK”.

Step 6

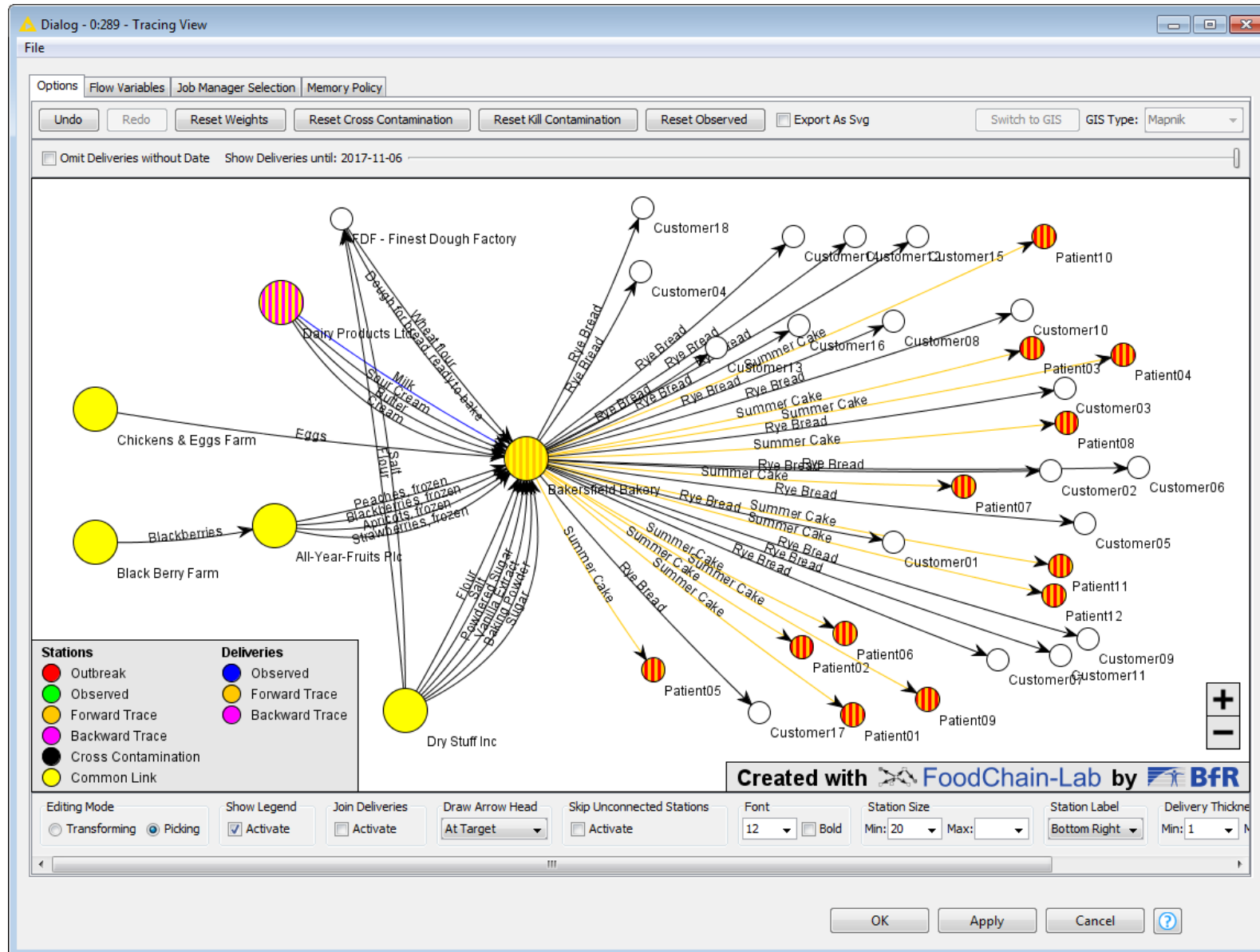

- Close the database, reset the Supply Chain Reader and open the Tracing View (the Supply Chain Reader is then executed automatically).
- Again: Have a look at the Tracing View. The network should have the same structure as the one above (perhaps with different colours).